

INITIAL RECEIPT

United States Department of the Interior
Bureau of Land Management
 DIV OF LANDS, MINRLS & ENERGY
 ONE N CENTRAL AVE
 PHOENIX, AZ 85004 -4427
 Phone: 602-417-9200

Receipt

No:

4850019

Transaction #: 4978374

Date of Transaction: 12/10/2020

CUSTOMER:

KNF MINING LLC
 7525 E REDFIELD RD STE 235
 SCOTTSDALE, AZ 85260-3403 US

LINE #	QTY	DESCRIPTION	REMARKS	UNIT PRICE	TOTAL
1	6.00	LOCATABLE MINERALS / MINING CLAIMS- NEW, UNADJUD, ONE OR MORE AUTH NOS / NEW MINING CLAIM PROCESSING FEE CASES: AMC462228/\$20.00, AMC462229/\$20.00, AMC462230/\$20.00, AMC462231/\$20.00, AMC462232/\$20.00, AMC462233/\$20.00		- n/a -	120.00
2	6.00	LOCATABLE MINERALS / MINING CLAIMS- NEW, UNADJUD, ONE OR MORE AUTH NOS / NEW MINING CLAIMS LOCATION FEE CASES: AMC462228/\$40.00, AMC462229/\$40.00, AMC462230/\$40.00, AMC462231/\$40.00, AMC462232/\$40.00, AMC462233/\$40.00		- n/a -	240.00
3	6.00	LOCATABLE MINERALS / MINING CLAIMS- NEW, UNADJUD, ONE OR MORE AUTH NOS / NEW MINING CLAIMS MAINTENANCE FEE CASES: AMC462228/\$165.00, AMC462229/ \$165.00, AMC462230/\$165.00, AMC462231/ \$165.00, AMC462232/\$165.00, AMC462233/ \$165.00		- n/a -	990.00
TOTAL:					\$1,350.00

PAYMENT INFORMATION			
1	AMOUNT:	1350.00	POSTMARKED: N/A
	TYPE:	CHECK	RECEIVED: 12/08/2020
	CHECK NO:	1056	
	NAME:		

ENTERED
 DEC 21 2020
 BY: *MU*

		ANCHOR POINT INDUSTRIES LLC 112 N CURRY ST CARSON CITY NV 89703 US
--	--	--

REMARKS

This receipt was generated by the automated BLM Collections and Billing System and is a paper representation of a portion of the official electronic record contained therein.

CORRESPONDENCE

TRANSFERS

MAINTENANCE FEES
WAIVERS
POL/NOI

MISCELLANEOUS

LOCATION NOTICES
AMENDMENTS
STATUS SHEET
GEO REPORT/MTP

MINING CLAIM STATUS REPORT - Assessment Year 2020

Data Entered: 12/1/2020 MW

MTP Checked By: MW

GEO Checked By: MW

LEAD SERIAL NUMBER:

AMC

462228

thru

AMC

462233

NUMBER OF CLAIMS & TYPE:

CHARGES:

6 LODE
6 PLACER
 ASSOCIATION PLACER
 MILL SITE
 TUNNEL SITE

Processing Fee @ \$20 = \$ 120

Location Fee @ \$40 = \$ 240

Maintenance Fee @ \$165 = \$ 990

Add'l Maint Fee for Assoc Placer = \$

SUBTOTAL \$

TOTAL ACREAGE:

Per Claim

(Placer Only)

Other Fees \$

Other Fees \$

TOTAL \$ 1,350

NUMBER OF LOCATORS:

DOCUMENTS RECEIVED VIA: Over-the-Counter []

Mail [☒]

TIMELY FILED: Yes [☒] No []

LEGAL DESCRIPTION:

T 12N R 3W SEC 14, 15
 T R SEC
 T R SEC
 T R SEC
 T R SEC

BLM [] FOREST SERVICE []

SUBJ TO PL 359: Yes [] No []

WILDERNESS AREA []

SPLIT ESTATE: N/A [] SX [] PX [] OTHER []

SRHA [] Was proper Notice filed if located on SHRA Land? Yes [] No []

RECONVEYED MINERALS ON BLM LAND REQUIRE OPENING ORDER FROM 1944 TO 1993:

Open to Entry On N/A []

COMMENTS/STATUS: VOID [] PARTIALLY VOID [] PVT MINERALS [] WITHDRAWN LANDS []

OTHER []

[] Claimant acknowledges that portions of the following claim(s) site(s) may be void or voidable.

Printed Name of Claimant

Signature of Claimant

*****FINAL ADJUDICATION*****

DATE

INITIALS

#4850019

AMC 462228

LOCATION NOTICE FOR PLACER MINING CLAIM

NOTICE IS HEREBY GIVEN that the KNF-01 placer mining claim has been located by KNF Mining LLC, whose current mailing address is, 7525 E. Redfield Suite 235 Scottsdale, Arizona 85260

BLM	RECEIVED
DATE	2020 DEC - 8 A 8:44
STAMP	PHOENIX, ARIZONA

The general course of this claim is North to South and is situated in Yavapai County, Arizona.

The claim is 1,320 feet in length and 660 feet in width. This claim runs from the location monument on which the location notice is posted (being the northeast corner of the said claim), approximately 1320 feet in a southerly direction to the south end line and 660 feet in a easterly direction to the west end line.

The claim is marked by four 2"x2"x4' monuments, one at each corner of the claim.

The location monument on which this notice is posted is situated within Section 14, Township 12 North, Range 3 West, Gila Salt River Base and Meridian, Arizona. This claim encompasses portions of the following quarter section (s), section (s), Township (s) and Range (s)

W 1/2 of the NW 1/4 of the NE 1/4 of the West 1/2 of Section 14, Township 12 North, Range 3 West, Gila Salt River Base and Meridian, Arizona.

The locality of this claim with reference to some natural object or permanent monument and additional information (if any) concerning its locality are as follows: none

DATED AND POSTED on the ground this 30th day of November , 2020.

LOCATOR (s) Owners

KNF Mining LLC

By



Agent for Owners

AMC462228

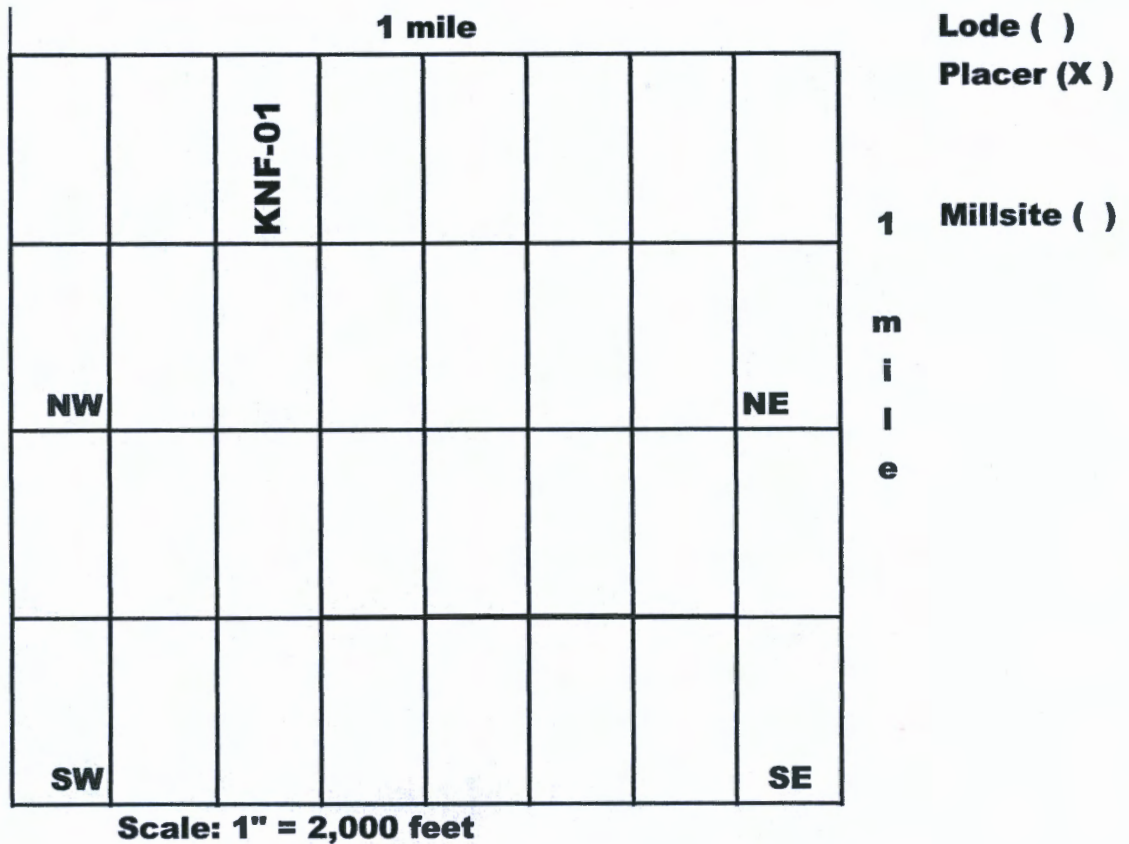

AMC462228

- 1. The above map depicts the KNF-01 mining claim which is located in Section 14, Township 12, Range 3, Gila and Salt river Base and Meridian. Yavapai County, Arizona. Total Claim acreage is 20 acres.**
- 2. The type of corner and location monuments used are as follows: 2"X2"X4' wooden post.**
- 3. The bearings and distances in degrees and feet between claim corners and to a public land survey monument are as depicted on the map.**
- 4. If the claim is a placer or millsite claim with exterior limits conforming to legal subdivision of the public survey, provide a legal description of the claim**
1/2,NW1/4 NE1/4 WEST 1/2 SECTION 14 T12N R3W

RECEIVED
 DEMAS STATE OFFICE
 2020 DEC - 8 A 8:44
 PHOENIX, ARIZONA

W

LOCATION NOTICE FOR PLACER MINING CLAIM

NOTICE IS HEREBY GIVEN that the KNF-02 placer mining claim has been located by KNF Mining LLC, whose current mailing address is, 7525 E. Redfield Suite 235 Scottsdale, Arizona 85260

BLM	RECEIVED
DATE	2020 DEC - 8 A 8:44
STAMP	PHOENIX, ARIZONA

The general course of this claim is North to South and is situated in Yavapai County, Arizona.

The claim is 1,320 feet in length and 660 feet in width. This claim runs from the location monument on which the location notice is posted (being the northeast corner of the said claim), approximately 1320 feet in a southerly direction to the south end line and 660 feet in a easterly direction to the west end line.

The claim is marked by four 2"x2"x4' monuments, one at each corner of the claim.

The location monument on which this notice is posted is situated within Section 14, Township 12 North, Range 3 West, Gila Salt River Base and Meridian, Arizona. This claim encompasses portions of the following quarter section (s), section (s), Township (s) and Range (s)

E1/2 of the NW 1/4 of the NE 1/4 of the East 1/2 of Section 14, Township 12 North, Range 3 West, Gila Salt River Base and Meridian, Arizona.

The locality of this claim with reference to some natural object or permanent monument and additional information (if any) concerning its locality are as follows: none

DATED AND POSTED on the ground this 30th day of November , 2020.

LOCATOR (s) Owners

KNF Mining LLC

By



Agent for Owners

AMC462229

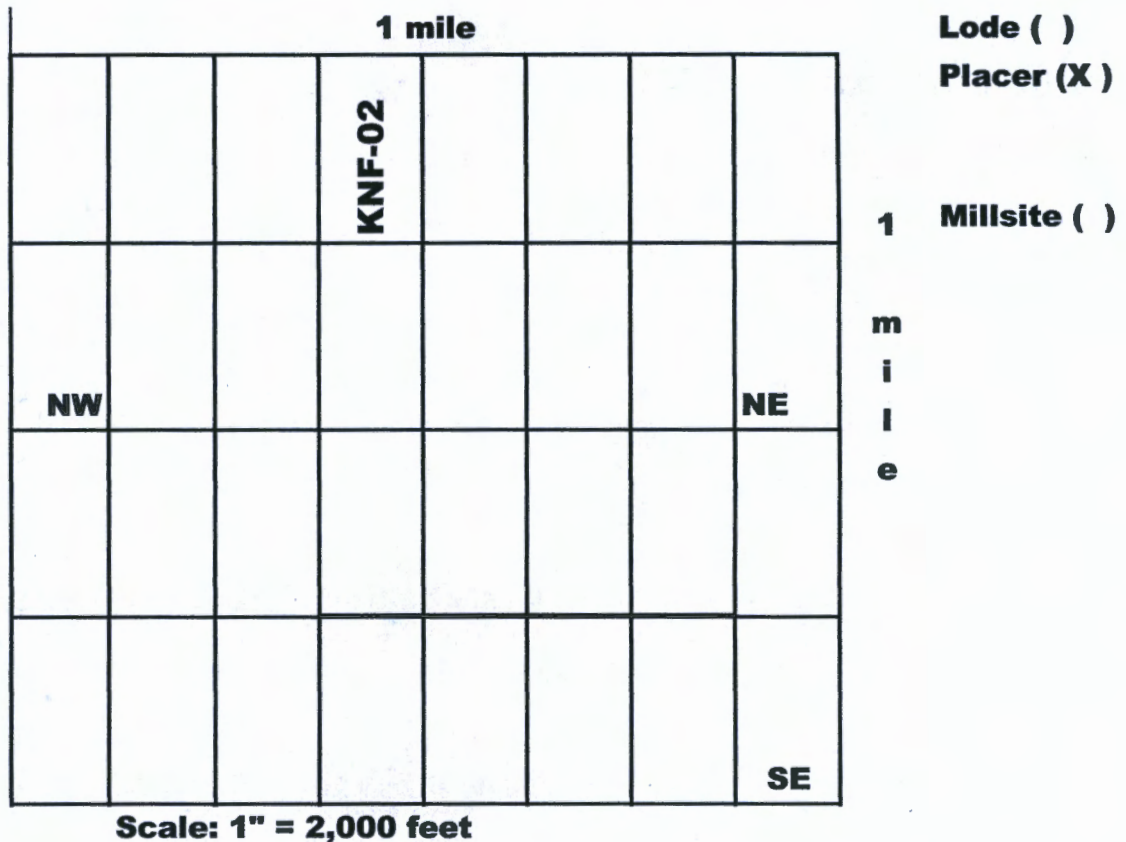

AMC462229

- 1. The above map depicts the KNF-02 mining claim which is located in Section 14, Township 12, Range 3, Gila and Salt river Base and Meridian. Yavapai County, Arizona. Total Claim acreage is 20 acres.**
- 2. The type of corner and location monuments used are as follows: 2"X2"X4' wooden post.**
- 3. The bearings and distances in degrees and feet between claim corners and to a public land survey monument are as depicted on the map.**
- 4. If the claim is a placer or millsite claim with exterior limits conforming to legal subdivision of the public survey, provide a legal description of the claim**
-E 1/2,NW1/4 NE1/4 WEST 1/2 SECTION 14 T12N R3W

RECEIVED
 PHOENIX, ARIZONA
 2020 DEC -8 A 8:44
 U.S. DEPT. OF THE INTERIOR
 BUREAU OF LAND MANAGEMENT

LOCATION NOTICE FOR PLACER MINING CLAIM

NOTICE IS HEREBY GIVEN that the KNF-03 placer mining claim has been located by KNF Mining LLC, whose current mailing address is, 7525 E. Redfield Suite 235 Scottsdale, Arizona 85260

BLM	2020 DEC - 8 A 8:44	RECEIVED
DATE	PHOENIX, ARIZONA	BLM ARIZONA STATE OFFICE
STAMP		

The general course of this claim is North to South and is situated in Yavapai County, Arizona.

The claim is 1,320 feet in length and 660 feet in width. This claim runs from the location monument on which the location notice is posted (being the northeast corner of the said claim), approximately 1320 feet in a southerly direction to the south end line and 660 feet in a easterly direction to the west end line.

The claim is marked by four 2"x2"x4' monuments, one at each corner of the claim.

The location monument on which this notice is posted is situated within Section 14, Township 12 North, Range 3 West, Gila Salt River Base and Meridian, Arizona. This claim encompasses portions of the following quarter section (s), section (s), Township (s) and Range (s)

W 1/2 of the NW 1/4 of the NE 1/4 of the East 1/2 of Section 14, Township 12 North, Range 3 West, Gila Salt River Base and Meridian, Arizona.

The locality of this claim with reference to some natural object or permanent monument and additional information (if any) concerning its locality are as follows: none

DATED AND POSTED on the ground this 30th day of November , 2020.

LOCATOR (s) Owners

KNF Mining LLC

By 
Agent for Owners

AMC462230

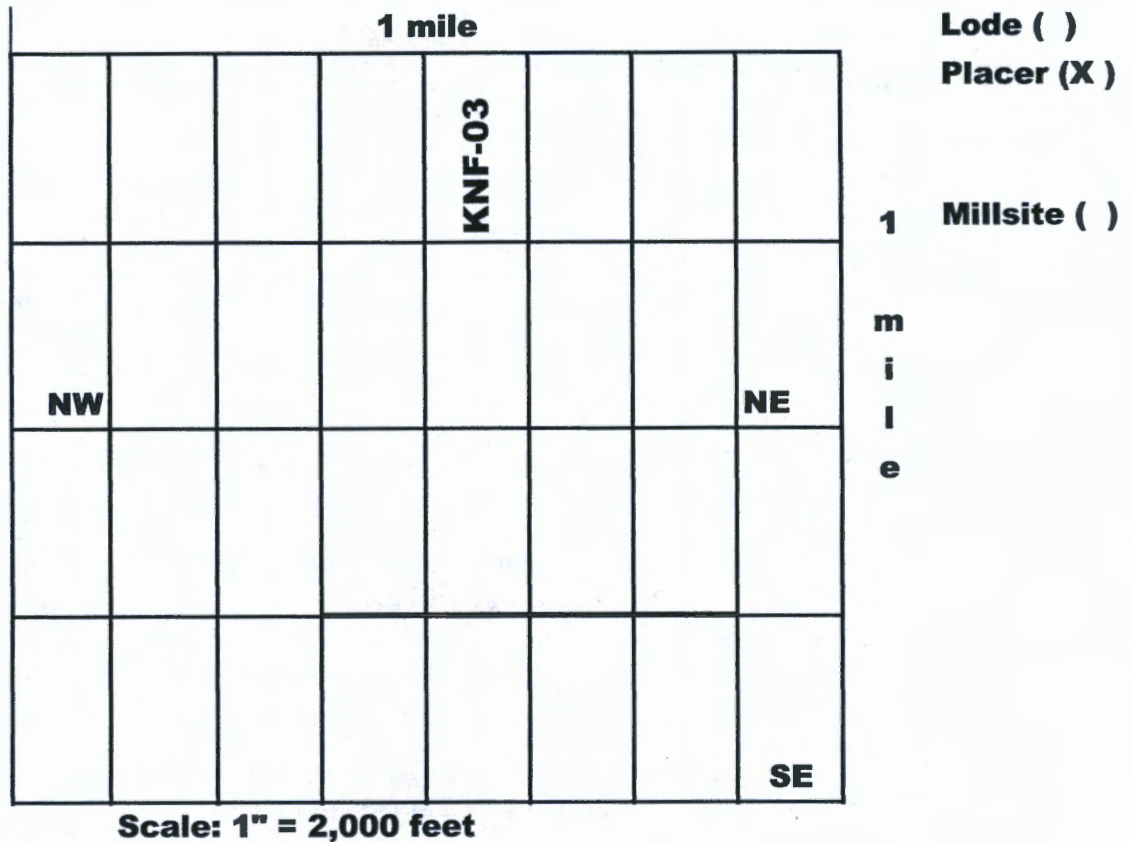

AMC462230

1. The above map depicts the KNF-03 mining claim which is located in Section 14, Township 12, Range 3, Gila and Salt river Base and Meridian. Yavapai County, Arizona. Total Claim acreage is 20 acres.
 2. The type of corner and location monuments used are as follows: 2"X2"X4' wooden post.
 3. The bearings and distances in degrees and feet between claim corners and to a public land survey monument are as depicted on the map.
 4. If the claim is a placer or millsite claim with exterior limits conforming to legal subdivision of the public survey, provide a legal description of the claim
- W 1/2,NW1/4 NE1/4 EAST 1/2 SECTION 14 T12N R3W**

PHOENIX, ARIZONA

2020 DEC -8 A 8:44

RECEIVED
MAY 17 2021
CLERK OF SUPERIOR COURT

LOCATION NOTICE FOR PLACER MINING CLAIM

NOTICE IS HEREBY GIVEN that the KNF-04 placer mining claim has been located by KNF Mining LLC, whose current mailing address is, 7525 E. Redfield Suite 235 Scottsdale, Arizona 85260

BLM	2020 DEC - 8 A 8:44	RECEIVED
DATE	PHOENIX, ARIZONA	BLM AZ STATE OFFICE
STAMP		

The general course of this claim is North to South and is situated in Yavapai County, Arizona.

The claim is 1,320 feet in length and 660 feet in width. This claim runs from the location monument on which the location notice is posted (being the northeast corner of the said claim), approximately 1320 feet in a southerly direction to the south end line and 660 feet in a easterly direction to the west end line.

The claim is marked by four 2"x2"x4' monuments, one at each corner of the claim.

The location monument on which this notice is posted is situated within Section 15, Township 12 North, Range 3 West, Gila Salt River Base and Meridian, Arizona. This claim encompasses portions of the following quarter section (s), section (s), Township (s) and Range (s)

W 1/2 of the NE 1/4 of the NE 1/4 of the SE 1/4 of the East 1/2 of Section 15, Township 12 North, Range 3 West, Gila Salt River Base and Meridian, Arizona.

The locality of this claim with reference to some natural object or permanent monument and additional information (if any) concerning its locality are as follows: none

DATED AND POSTED on the ground this 30th day of November , 2020.

LOCATOR (s) Owners

KNF Mining LLC

By

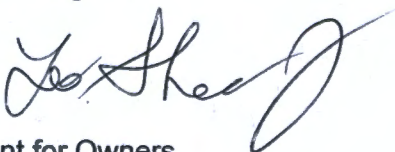

Agent for Owners

AMC462231

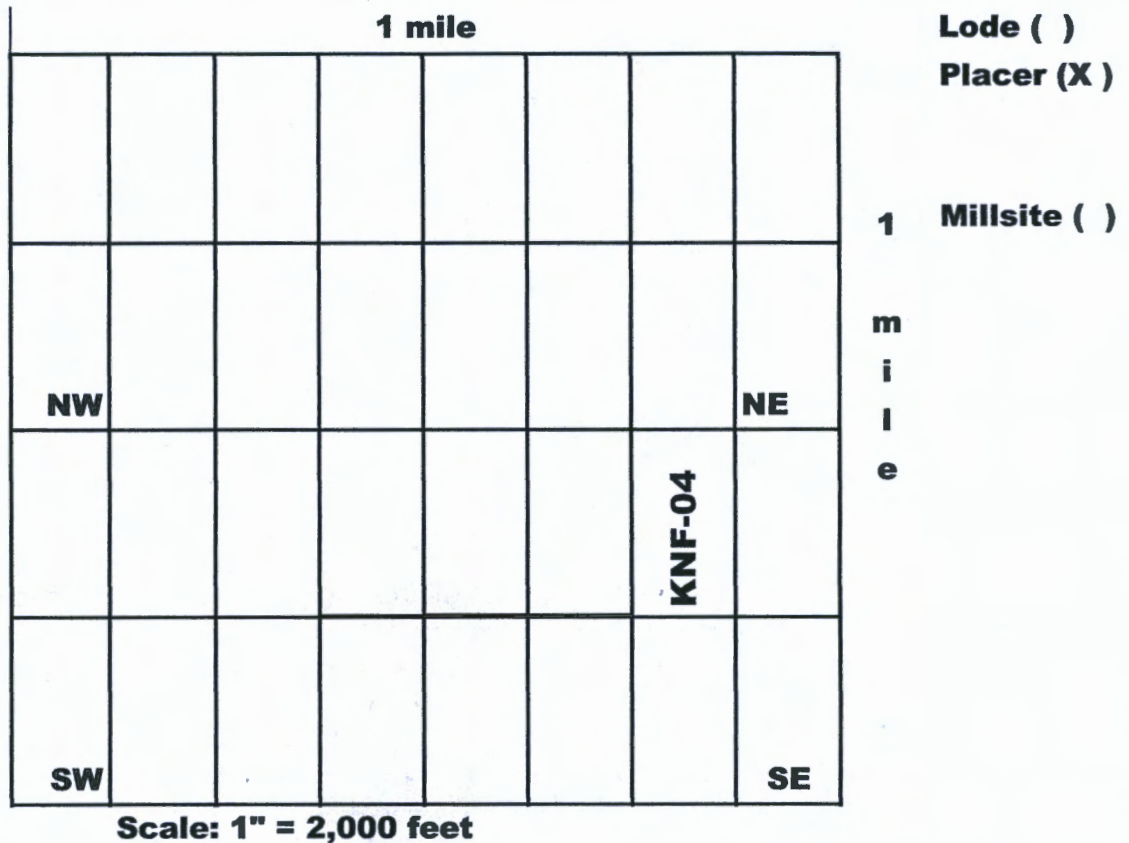

AMC462231

- 1. The above map depicts the KNF-04 mining claim which is located in Section 15, Township 12, Range 3, Gila and Salt river Base and Meridian. Yavapai County, Arizona. Total Claim acreage is 20 acres.**
- 2. The type of corner and location monuments used are as follows: 2"X2"X4' wooden post.**
- 3. The bearings and distances in degrees and feet between claim corners and to a public land survey monument are as depicted on the map.**
- 4. If the claim is a placer or millsite claim with exterior limits conforming to legal subdivision of the public survey, provide a legal description of the claim**
W 1/2, NE1/4 NE1/4 SE 1/4 EAST 1/2 SECTION 15 T12N R3W

RECEIVED
 BLM AVALANCH OFFICE
 200 DEC 8 A 8:44
 YAVAPAI ARIZONA

LOCATION NOTICE FOR PLACER MINING CLAIM

NOTICE IS HEREBY GIVEN that the KNF-05 placer mining claim has been located by KNF Mining LLC, whose current mailing address is, 7525 E. Redfield Suite 235 Scottsdale, Arizona 85260

BLM

DATE

STAMP

PHOENIX, ARIZONA

2020 DEC - 8 A 8:44

RECEIVED
BLM AS STAFF OFFICE

The general course of this claim is North to South and is situated in Yavapai County, Arizona.

The claim is 1,320 feet in length and 660 feet in width. This claim runs from the location monument on which the location notice is posted (being the northeast corner of the said claim), approximately 1320 feet in a southerly direction to the south end line and 660 feet in a easterly direction to the west end line.

The claim is marked by four 2"x2"x4' monuments, one at each corner of the claim.

The location monument on which this notice is posted is situated within Section 15, Township 12 North, Range 3 West, Gila Salt River Base and Meridian, Arizona. This claim encompasses portions of the following quarter section (s), section (s), Township (s) and Range (s)

E 1/2 of the NE 1/4 of the NE 1/4 of the SE 1/4 of the East 1/2 of Section 15, Township 12 North, Range 3 West, Gila Salt River Base and Meridian, Arizona.

The locality of this claim with reference to some natural object or permanent monument and additional information (if any) concerning its locality are as follows: none

DATED AND POSTED on the ground this 30th day of November , 2020.

LOCATOR (s) Owners

KNF Mining LLC

By



Agent for Owners

AMC 462232

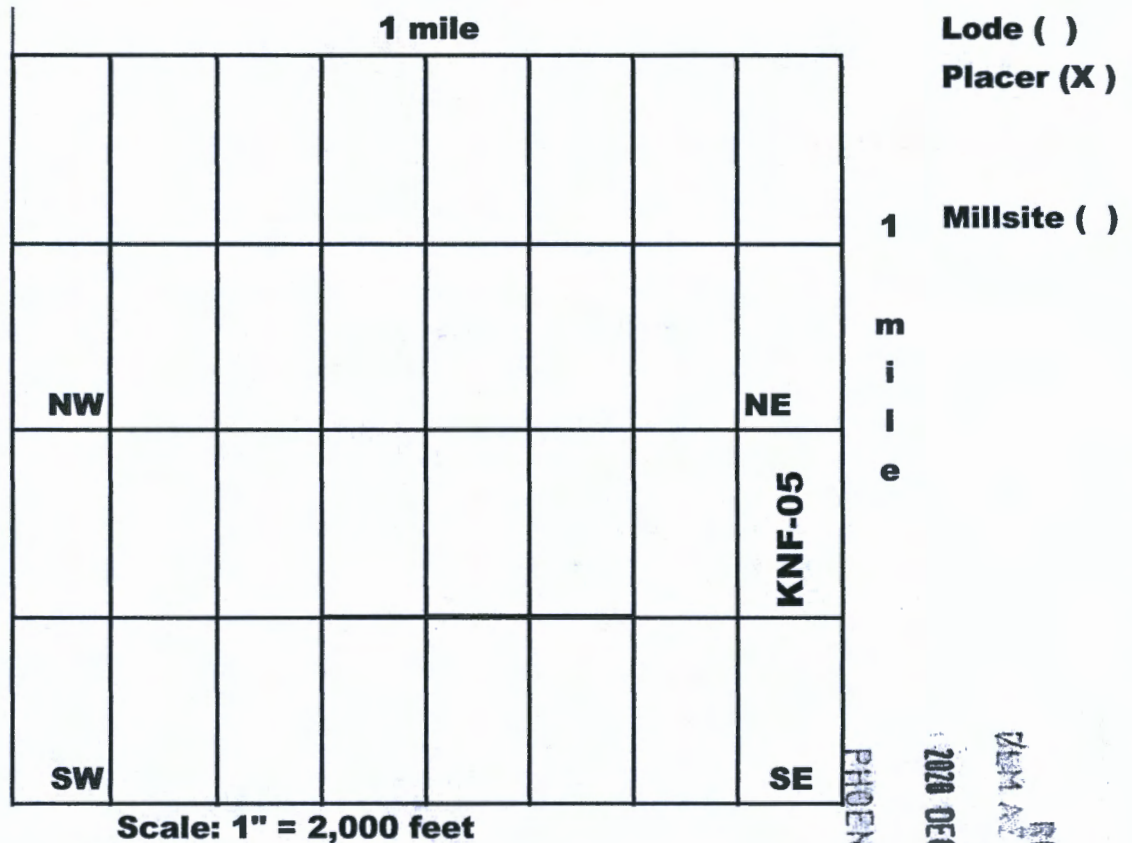

AHC462232.

- 1. The above map depicts the KNF-05 mining claim which is located in Section 15, Township 12, Range 3, Gila and Salt river Base and Meridian. Yavapai County, Arizona. Total Claim acreage is 20 acres.**
- 2. The type of corner and location monuments used are as follows: 2"X2"X4' wooden post.**
- 3. The bearings and distances in degrees and feet between claim corners and to a public land survey monument are as depicted on the map.**
- 4. If the claim is a placer or millsite claim with exterior limits conforming to legal subdivision of the public survey, provide a legal description of the claim**
E 1/2,NE1/4 NE1/4 SE 1/4 EAST 1/2 SECTION 15 T12N R3W

LOCATION NOTICE FOR PLACER MINING CLAIM

NOTICE IS HEREBY GIVEN that the KNF-06 placer mining claim has been located by KNF Mining LLC, whose current mailing address is, 7525 E. Redfield Suite 235 Scottsdale, Arizona 85260

BLM	2020 DEC - 8 A 8 44	RECEIVED
DATE	PHOENIX, ARIZONA	BLM AZ STATE OFFICE
STAMP		

The general course of this claim is North to South and is situated in Yavapai County, Arizona.

The claim is 1,320 feet in length and 660 feet in width. This claim runs from the location monument on which the location notice is posted (being the northeast corner of the said claim), approximately 1320 feet in a southerly direction to the south end line and 660 feet in a easterly direction to the west end line.

The claim is marked by four 2"x2"x4' monuments, one at each corner of the claim.

The location monument on which this notice is posted is situated within Section 15, Township 12 North, Range 3 West, Gila Salt River Base and Meridian, Arizona. This claim encompasses portions of the following quarter section (s), section (s), Township (s) and Range (s)

E 1/2 of the SE 1/4 of the SE 1/4 of the East 1/2 of Section 15 Township 12 North, Range 3 West, Gila Salt River Base and Meridian, Arizona.

The locality of this claim with reference to some natural object or permanent monument and additional information (if any) concerning its locality are as follows: none

DATED AND POSTED on the ground this 30th day of November , 2020.

LOCATOR (s) Owners

KNF Mining LLC

By



Agent for Owners

AMC462233

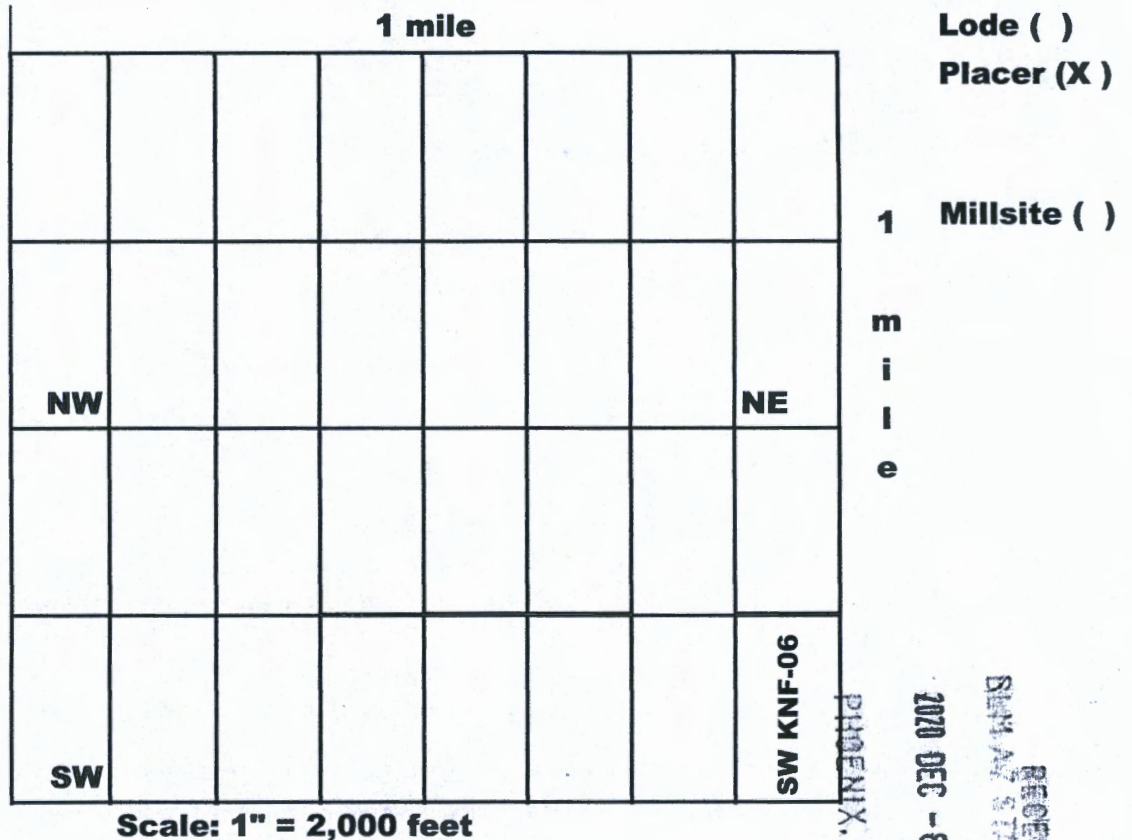

AMC462233

PHOENIX, ARIZONA

2020 DEC -8 A 8:44

RECEIVED
SUN AZ STATE OFFICE

- 1. The above map depicts the KNF-06 mining claim which is located in Section 15, Township 12, Range 3, Gila and Salt river Base and Meridian. Yavapai County, Arizona. Total Claim acreage is 20 acres.**
- 2. The type of corner and location monuments used are as follows: 2"X2"X4' wooden post.**
- 3. The bearings and distances in degrees and feet between claim corners and to a public land survey monument are as depicted on the map.**
- 4. If the claim is a placer or millsite claim with exterior limits conforming to legal subdivision of the public survey, provide a legal description of the claim**
E 1/2, SE1/4 SE1/4 SE 1/4 EAST 1/2 SECTION 15 T12N R3W



LR2000 Internal

CR Geographic Report with Land

Download User Guide (pdf)

Purpose: This report produces a geographic listing of case information based on retrieval by Meridian/Township/Range. This report format will display the case type, case disposition, meridian, township, range, section, survey type, survey number, surface management agency, pending actions, serial number, and total case acres.

To refresh the query, do a **Ctrl-R**. It resets the page and clears any criteria fields that may have entries.



No Results

The specified criteria didn't result in any data. This is often caused by applying filters and/or selection steps that are too restrictive or that contain incorrect values. Please check your analysis filters and selection steps, and try again. The filters or selection steps currently being applied are shown below.

Filters

Disposition is equal to **AUTHORIZED, CANCELLED, EXPIRED, PENDING, REJECTED, RELINQUISHED, WITHDRAWN**
and Meridian Township Range Section is equal to **14 0120N 0030W 014**
and Admin State is equal to **AZ**

Return - Refresh



LR2000 Internal

CR Geographic Report with Land

Download User Guide (pdf)

Purpose: This report produces a geographic listing of case information based on retrieval by Meridian/Township/Range. This report format will display the case type, case disposition, meridian, township, range, section, survey type, survey number, surface management agency, pending actions, serial number, and total case acres.

To refresh the query, do a **Ctrl-R**. It resets the page and clears any criteria fields that may have entries.



No Results

The specified criteria didn't result in any data. This is often caused by applying filters and/or selection steps that are too restrictive or that contain incorrect values. Please check your analysis filters and selection steps, and try again. The filters or selection steps currently being applied are shown below.

Filters

Disposition is equal to **AUTHORIZED, CANCELLED, EXPIRED, PENDING, REJECTED, RELINQUISHED, WITHDRAWN**
and Meridian Township Range Section is equal to **14 0120N 0030W 015**
and Admin State is equal to **AZ**

[Return - Refresh](#)

YAVAPAI COUNTY
MASSA YAMPA FIELD OFFICE

T 12%N	
R 3W	R 2W

STATUS OF PUBLIC DOMAIN LAND AND MINERAL TITLES

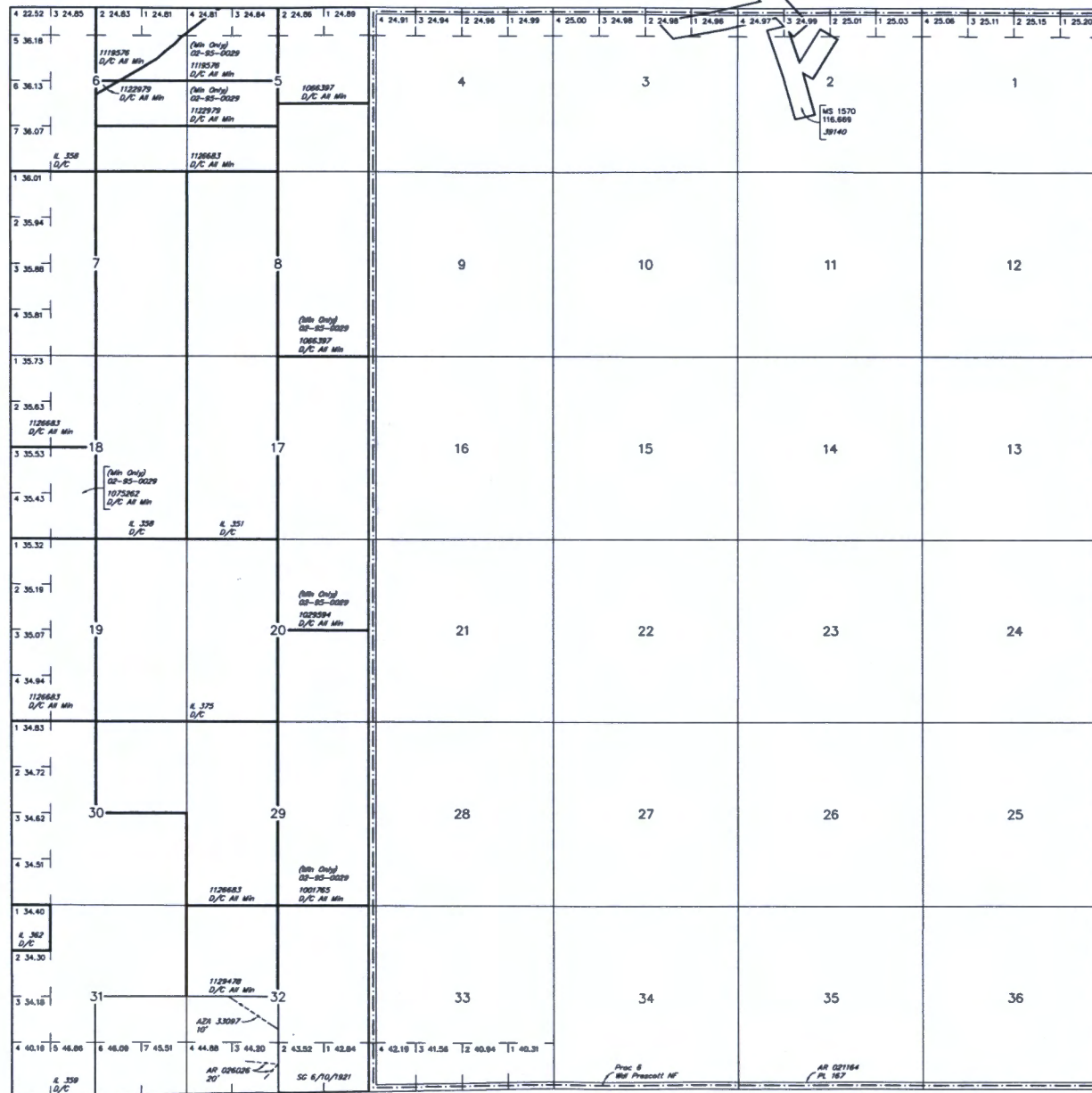
[illegible]

FOR ORDERS AFFECTING DISPOSAL OR USE OF
UNIDENTIFIED LANDS WITHDRAWN FOR CLASSIFICATION,
MINERALS, WATER AND/OR OTHER PUBLIC PURPOSES,
REFER TO INDEX OF MISCELLANEOUS DOCUMENTS.

MDS 262 NE
263 NW
264 SW

AR 034626 R/W Telephone-Telegraph Line 10'
Sec 30; Lot 4, E1/2SW1/4

Lat	34°19'52"N
Long	112°31'00"W

SCALE in chains

WARNING STATEMENT
This plot is the Bureau's Record of Title, and should be used only as a graphic display of the township survey data. Records hereon do not reflect title changes which may have been effected by lateral movements of rivers or other bodies of water. Refer to the cadastral surveys for official survey information.

CURRENT TO	NW	GSR Mer
11-18-2011	ACAD	T 12 N
		R 3 W



This envelope is made from post-consumer waste. Please recycle - again.

PRESS FIRMLY TO SEAL



PRIORITY[®] MAIL

- Date of delivery specified*
 - USPS TRACKING[™] included to many major international destinations.
 - Limited international insurance
 - Pick up available.*
 - Order supplies online.*
 - When used internationally, a customs declaration label may be required.
- * Domestic only



PS00001000014

EP14F Oct 2018
OD: 12 1/2 x 9 1/2



To schedule free
Package Pickup,
scan the QR code.



USPS.COM/PICKUP



1006



85004

U.S. POSTAGE PAID
PM 2-DRY
RIO RANCHO, NM
87124
DEC 04, 20
AMOUNT

\$7.75
R2307M152690-05

FROM:

**PRIORITY[®]
★ MAIL ★**



VISIT US AT USPS.COM[®]
ORDER FREE SUPPLIES ONLINE

FROM:

KNIF MINING LLC
7523 E. REDFIELD
SUITE 235
SCOTTSDALE AZ

TO:

BLM AZ STATE OFFICE
1 N. CENTRAL
H2 800
PHOENIX AZ
85004

RECEIVED
BLM AZ STATE OFFICE
2018 DEC - 8
A 8:44
PHOENIX, ARIZONA

Label 228, March 2016

FOR DOMESTIC AND INTERNATIONAL USE

* Domestic only. * For Domestic shipments, the maximum weight is 70 lbs. For international shipments, the maximum weight is 4 lbs.

This packaging is the property of the U.S. Postal Service[®] and is provided solely for use in sending Priority Mail[®] shipments. Misuse may be a violation of federal law. This packaging is not for resale. EP14F © U.S. Postal Service October 2018. All rights reserved.